

Oilseeds Session

Chair: Nigel Padbury, Premium Crops

Speaker: Duncan Coston, ADAS



The public enemy no 1* - *Psylliodes chrysocephala*



ORTEGA-RAMOS, P. A., et al 2021 *GCB Bioenergy*, 0, 1-20.

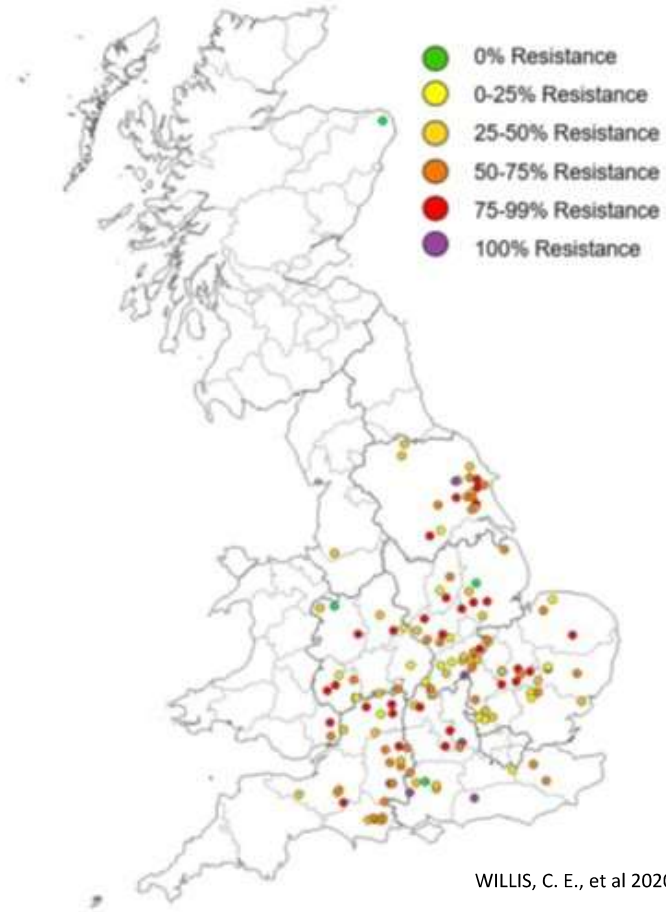

WILLIS, C. E., et al 2020. *Crop Protection*, 138, 105316.



* Although totally my favourite!

IPM Strategies for Controlling Cabbage Stem Flea Beetle: An update on 4 years of field trials

- Adult monitoring
- In lab studies on CSFB development
- 16 field trial
 - Drilling date
 - Companion planting
 - Organic amendments (2-trials)
 - Stubble management (2-trials)
 - Cultivation (2-trials)
 - Plant growth regulator (2- trials)
 - Companion planting
 - Seed rate
 - Cultivation method, companion and autumn vigour
 - Rolling, seed rate and companion planting
 - Seed rate and companion planting
 - Companion planting/ trap crops and flower margins



Drilling date is king!



- Each drill date in separate field
- Disc/no disc
- 2 OSR varieties

| Variety | Autumn Vigour | Spring Vigour |
|---------|---------------|---------------|
| InV1035 | Strong | Good |
| InV1140 | Good | Strong |

Located: near Telford, West Midlands

CSFB and altering drilling date.

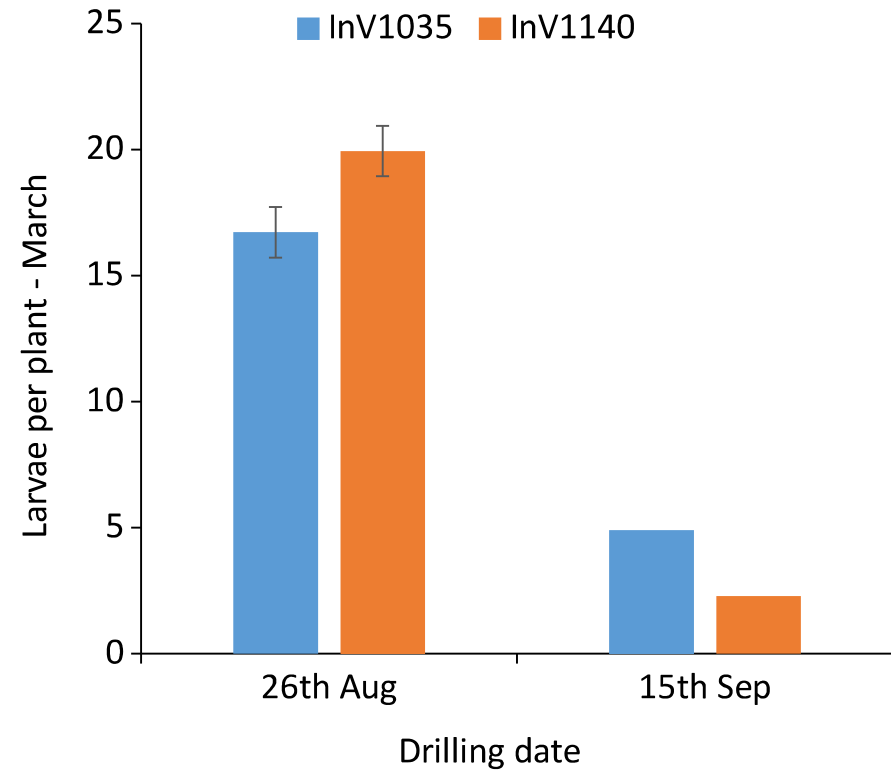
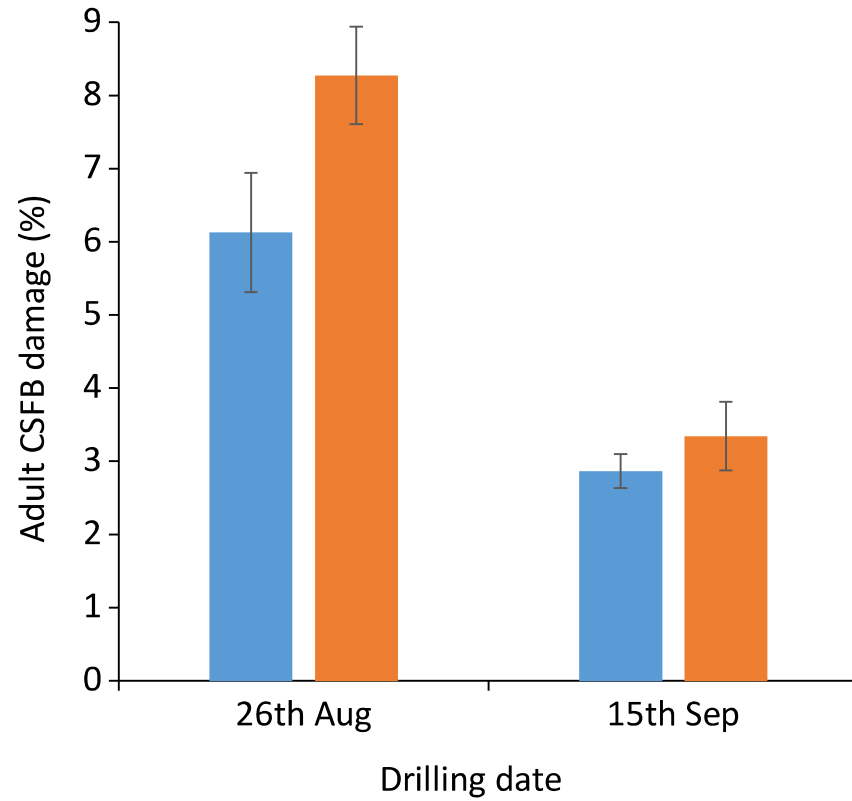

Drilling data and yield

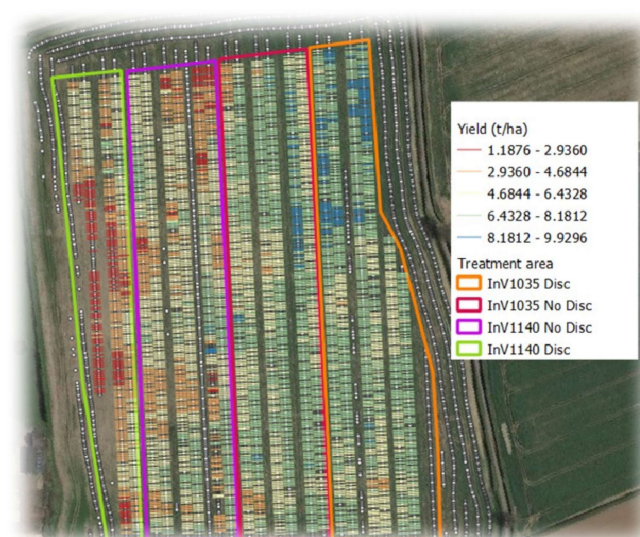
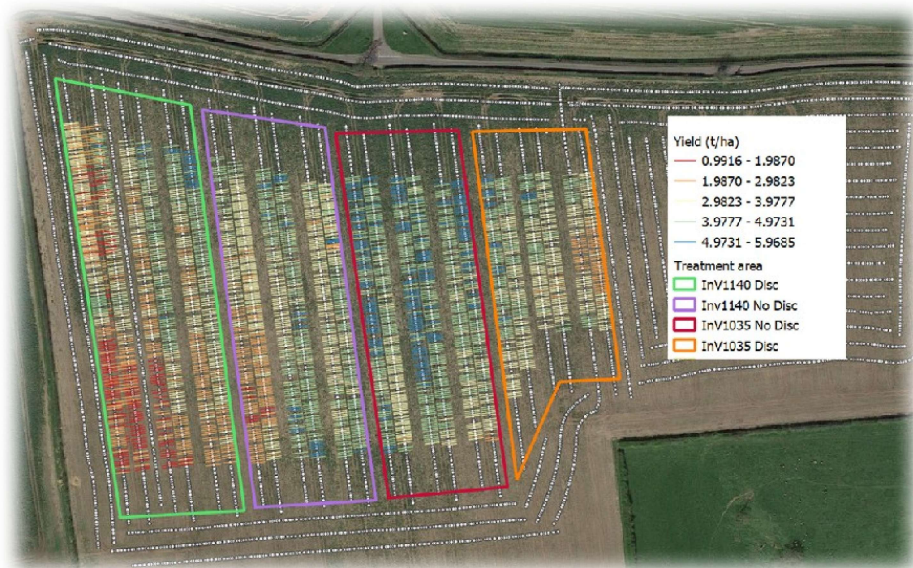

| Treatment | Mean yield (t/ha) | Normalized to average 5 year | Treatment | Mean yield (t/ha) | Normalized to average 5 year |
|-----------------|-------------------|------------------------------|-----------------|-------------------|------------------------------|
| 26/08/20 | | | 15/09/20 | | |
| Early Drill | 3.71 | 3.79 | Late Drill | 6.09 | 5.53 |

Companion planting

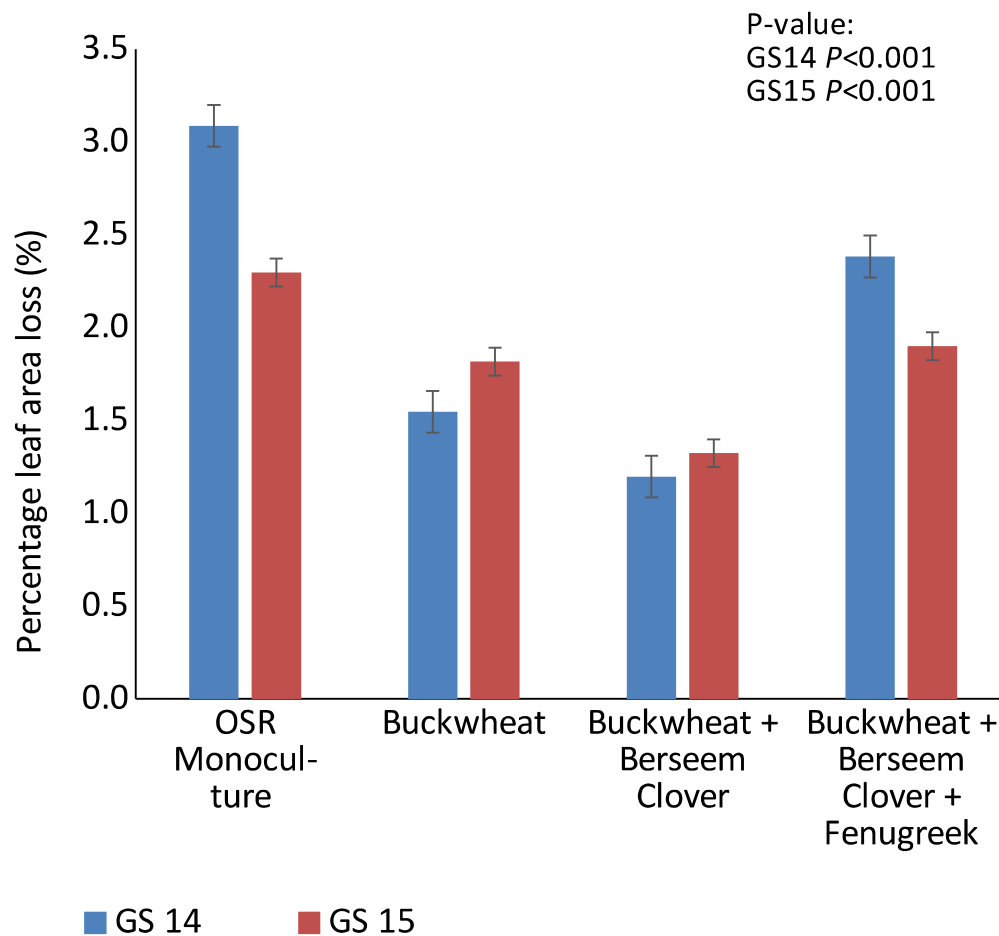
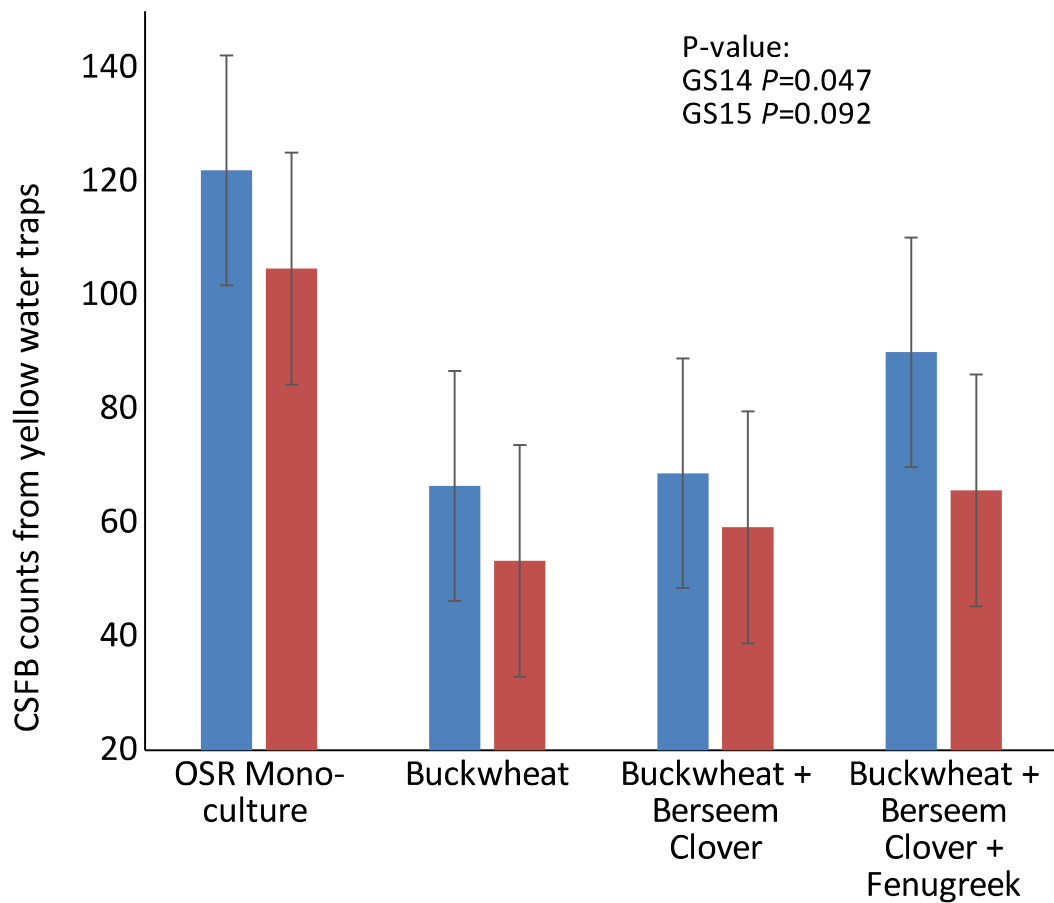

Migration digestate applications?

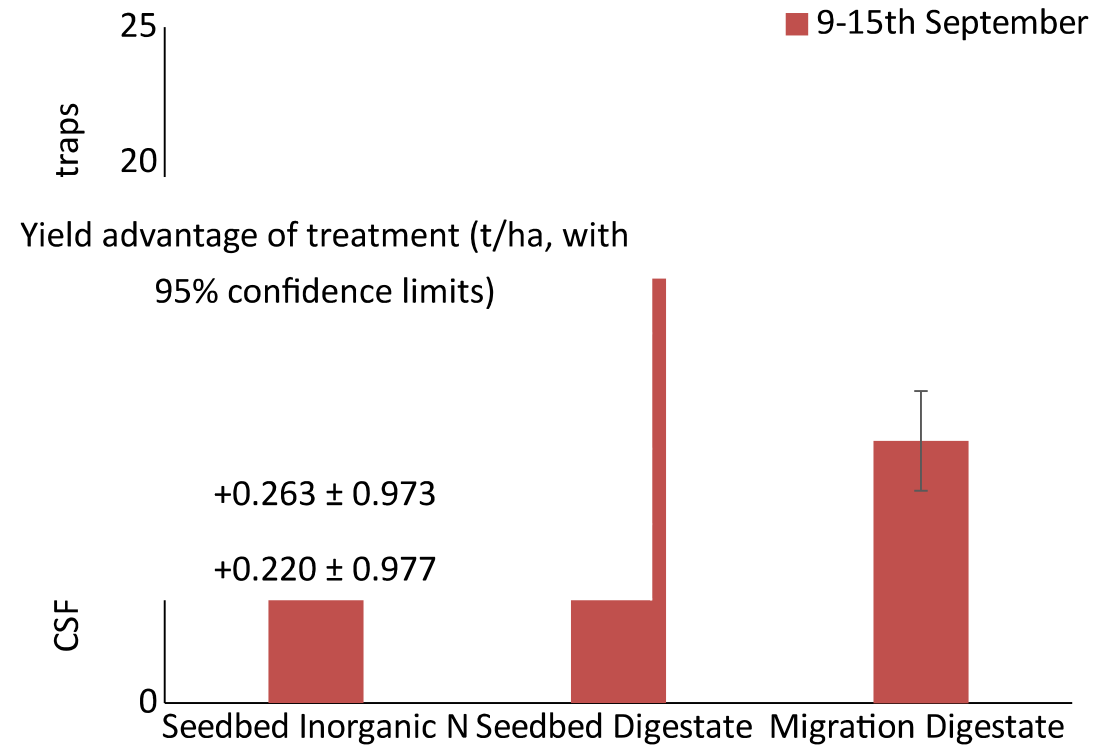
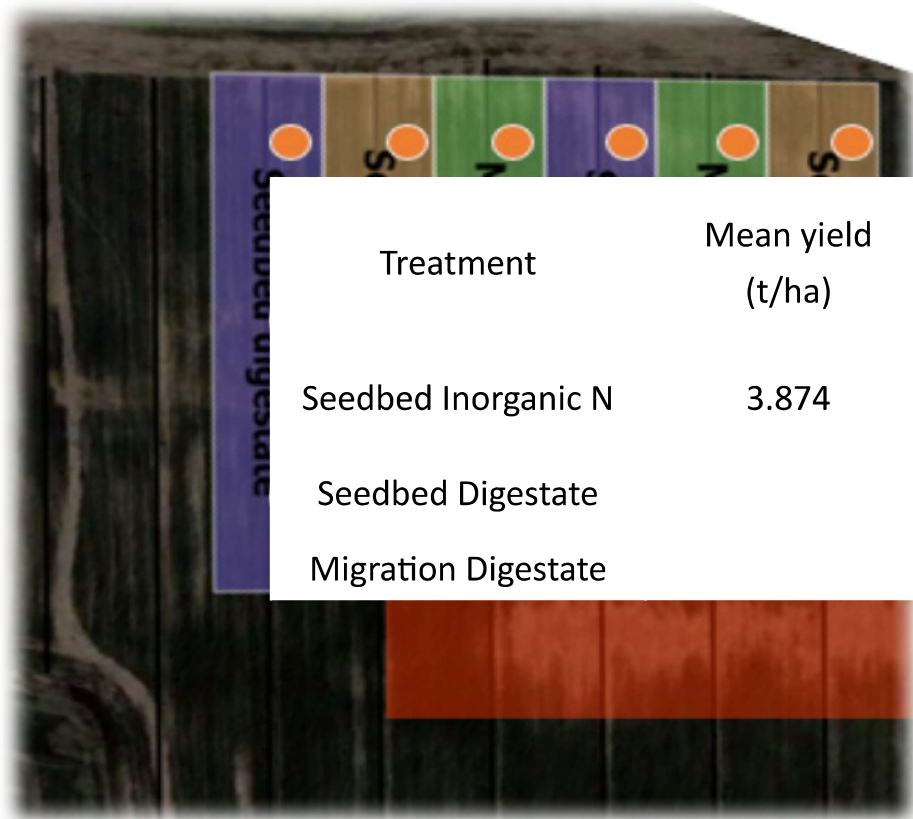

Located near Middlesborough, Teesside OSR drilled: 23/08/2021

Take home messages

- A range of alternative methods show promise to reduce the risk from CSFB to WOSR – companion planting showing consistent effect over years.
- CSFB migration show some consistency over the time of this project - Drilling date is King!
- Control strategies should be based on the drilling date
- Likely that combining multiple cultural control strategies provides better protection.
- Alternative IPM options to be investigated.... Watch this space...
- Want to get involved in the next steps for flea beetle control?

Acknowledgements



- Dr Sue Cowgill, Dr Siobhan Hillman, Clare Tucker, Richard Williams, Luke Cotton, Sarah Hawthorne, Mark Nightingale, Rob Nightingale, Rebecca Swinn, Olivia Potter, Dr Georgia Mitrousa, Dr Max Newbert, Kris Grzelak, Andrew Cragg & Dr Natalie Wood.
- Dr Tom Pope and his team at HAU
- Dr Sacha White, Dr Tom Wilkinson, Fran Pickering & Dr Steve Ellis
- Richard Hackett, Geoff Bailey, Sam Middlecote, Joseph Priest, Tom Brackenbury, Joe Gent, David Motley, Shaun Buck, Leryo Nyamayaro, Victoria Collins, Josh Humphrey, Grbriella Parcell, Diana Pooley, Will Scott, Tom Whiteside, Kelis Fisher, Emily Hill, Daniel Phillips & Lauren Tribbeck.